

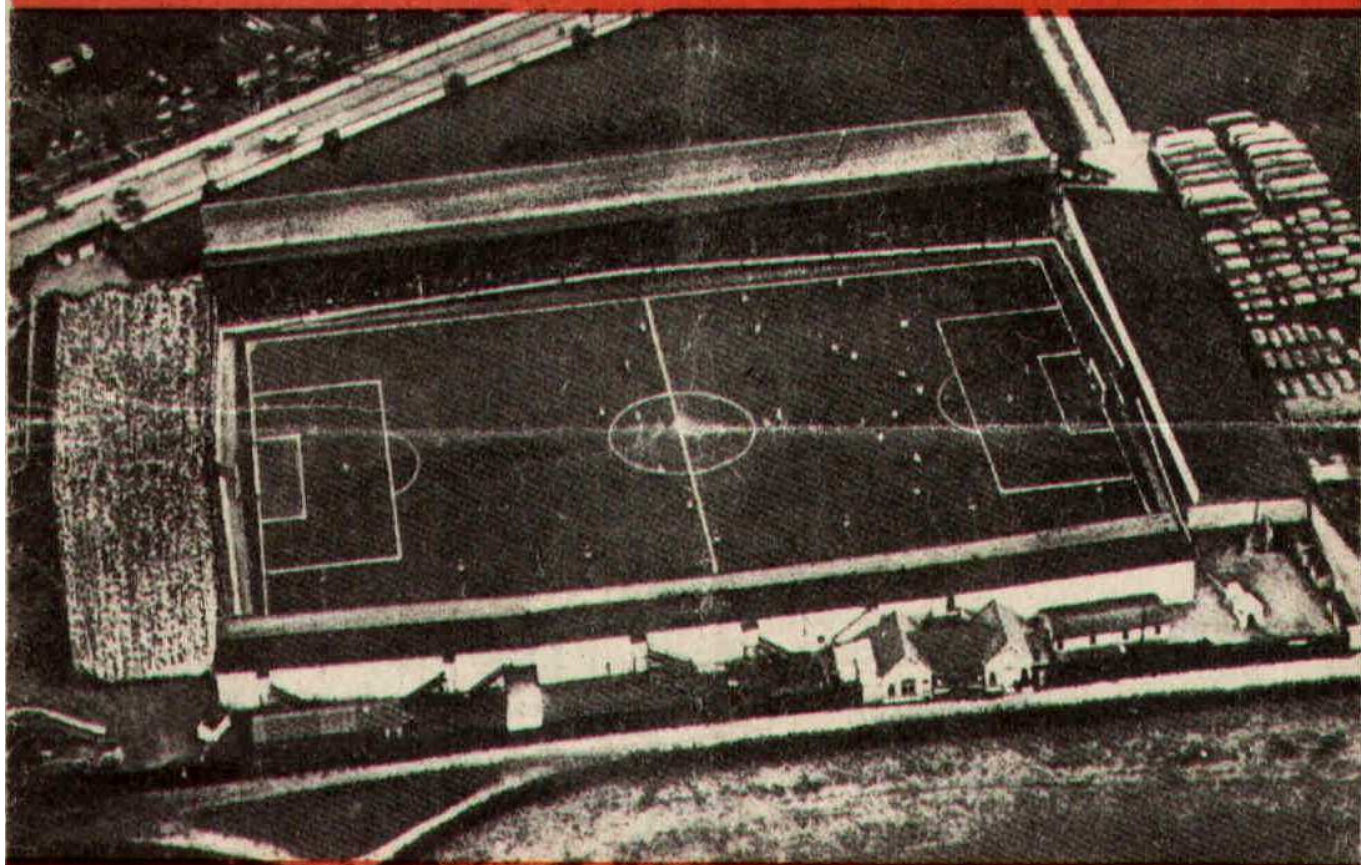

SWINDON TOWN FOOTBALL CLUB



SATURDAY, DECEMBER 12th, 1959

DIVISION III

SWINDON TN. v. PORT VALE

Kick-off 2.15 p.m.

Official Programme **4d.**

**SOUTHERN LAUNDRY
CO. LTD.**

Launderers and Dry Cleaners

◆
TELEPHONE 4161

STATION RD., SWINDON

C. LLOYD & Son, Ltd.

Shell Service-Open 7.30 a.m.-11 p.m.

◆
Agents for Borgward Cars
and Alexander Conversions

CRICKLADE Rd. SWINDON

Make your Goal the

EAGLE HOTEL

(Prop.: Tom Hamilton)

WORTHINGTON :: GUINNESS

DEVENISH BEERS :: BASS

REGENT ST., SWINDON

LITTLE & CO. LTD.

The Name Linked with Service
and Value

*The Popular Ladies' and Men's
Complete Outfitters*

☆
31-32 FLEET ST., SWINDON

Telephone 2831

NEXT MATCH . . .

DIVISION III

SWINDON TN. v. Q.P.R.

SATURDAY NEXT, DECEMBER 19th

Kick-off 2.15 p.m.

A welcome stop
on your way across town . . .

White Hart Hotel

(Prop.: Arthur Payne)

FULLY LICENSED
NEWPORT ST., SWINDON

LEESE, ING & Co. Ltd.

Incorporating BARKER & CO.

*Mineral Water and
Squash Manufacturers*

◆
LANSDOWN RD., SWINDON

TELEPHONE 2744/2320

STADIUM SEATS

SEND FOR OUR ILLUSTRATED BROCHURE

—
We can manufacture to suit your requirements

—
**MARTYN LYNshaw LIMITED, BOUNDARY WORKS,
STRATTON ROAD, SWINDON**

SWINDON TOWN FOOTBALL COMPANY LIMITED

Registered Office: COUNTY GROUND, SWINDON.

President: H. V. SLADE, Esq., O.B.E., J.P.

Directors:

Mr. W. J. CASTLE (Chairman), Mr. H. E. LANE (Vice-Chairman).
Mr. B. T. HAMILTON (Hon. Treasurer), Messrs. C. CHANDLER, J. DAVIES,
R. FRICKER, C. J. GREEN, F. PLYER, H. WILLIAMS and K. H. WILMER.
Manager: B. J. HEAD. Secretary: R. A. MORSE.

Vol. 10

12th DECEMBER, 1959

No. 36

CLUB NOTES

It seemed strange not to see or hear the name of Swindon Town, when the football results were announced on Saturday.

A blank Saturday was most unfortunate following so soon after the cup dismissal. This, as all supporters know, reacts most unfortunately on the club finances. In fact, the position is so serious, that every saving in expenditure possible must be observed. In such circumstances assistance comes from various sources.

A short while ago two players helped by transporting members of a certain team. To complete the numbers two other cars from the club made up the complement.

Incidentally the team won, so the driving did not appear to place undue strain on the players. On the same day two other officials of the club motored the whole team to another game. On that day travelling expenses were reduced to an absolute minimum.

In addition to the saving of money, the players in these Junior teams, felt people in the club were taking much greater interest in the games in which they were concerned, and also in the players themselves.

Suggestions have been put forward, not only for reducing expenditure, but also for increasing revenue.

One idea is to form what might be termed "A Season Ticket Holders' Club." The scheme is to convert the hut at the rear of the Old Stand into a clubroom, possibly at first providing comfortable seating accommodation and tea, etc. at half-time. Should this work out well, developments may take place to form a social club, with a licence. Comments would be welcomed by supporters (Yes, provide more comfortable and roomy seats in the stand itself).

It was very pleasing to note that a fortnight ago Wiltshire Youth Team defeated Somerset, and Swindon Town F.C. provided eight of the team. Congratulations also to Swindon Boys who defeated Swansea Boys 2 goals to 1 on Saturday last. It was a close game with the winning goal coming from a penalty five months from time.

B. S. BUTLER**WATCHMAKER & JEWELLER**

Watches, Clocks, Jewellery and Fancy Goods

JOIN OUR CLUB !

72 CRICKLADE ROAD, SWINDON

Telephone 3502

W. G. SLATTER**RADIO & TELEVISION**

Repairs to all Electrical Apparatus

74 Cricklade Road, Swindon**WATSON'S
CENTRAL NEWSAGENCY**

LTD.

*Swindon's Leading Wholesaler***1 & 2 WELLINGTON ST., SWINDON**

Tel. 2049

L. WOLLEN**WINES & SPIRITS**

★

373 Cricklade Rd., Swindon**Club Notes (continued)**

Supporters will be pleased to know that Maurice Owen is now playing regularly in the Hellenic League team, and last week occupied the left-half berth. Unfortunately George Hudson has a spine injury, but has left hospital with his neck in plaster. All followers will no doubt wish him a speedy and complete recovery.

Our opponents this afternoon are still in the F.A. Cup Competition, having defeated Q.P.R. in a replay on Monday. In the next round they visit Cardiff, and we wish them well.

Mention of the Cup and Cardiff revive memories of the 1951-52 season when Swindon defeated Cardiff 1-0 after a draw 1-1 away the previous Saturday. The Swindon team on that occasion was Uprichard; Hunt, May; Kaye (Capt.), Hudson, Gray; Lunn, Onslow, Owen, Betteridge, Bain. Maurice Owen scored both Swindon goals. Alf Sherwood now with Newport County was captain of Cardiff at the time. Now to the game, which we hope will go our way. Despite our poor spell, Swindon is still only 5 points below third place in the league. May we climb rapidly, and yet be in the running for promotion. Then most of our troubles will disappear.

**SAVOY
RESTAURANT****49 REGENT STREET**

OPEN FROM 9 A.M. UNTIL 9.45 P.M.

SUNDAY 2 p.m. to 9.30 p.m.

H. E. LANE

(REGENT STREET) LTD.

*The Pork Sausage Specialists***117 Victoria Rd., Swindon**

Telephone: 2336

ARE YOU GOOD ENOUGH ?

to join the

**DUKE of EDINBURGH'S
ROYAL REGIMENT***A fine career awaits you at***ARMY INFORMATION OFFICE,****18 Faringdon Road, Swindon**

HELLENIC LEAGUE

	P.	W.	D.	L.	F.	A.	Pts.
Abingdon Town	14	12	1	1	54	9	25
Swindon Town 'A'	17	12	1	4	54	26	25
Thatcham	13	9	3	1	43	22	21
Hungerford Town	14	7	2	5	43	36	16
Luton Town Colts	14	7	1	6	42	35	15
Bicester Town	14	7	1	6	32	35	15
Stokenchurch	12	7	0	5	33	23	14
Headington United	14	5	4	5	41	36	14
Thame United	14	6	2	6	34	32	14
Kidlington	15	6	1	8	30	44	13
Witney Town	11	4	4	3	30	24	12
Newbury Town	15	5	2	8	32	44	12
Amersham Town	14	5	1	8	33	40	11
Wallingford Town	12	5	1	6	21	37	11
Pressed Steel (Cowley)	15	5	1	9	26	52	11
Chipping Norton Town	16	2	2	12	28	52	6
Wantage Town	14	1	1	12	26	57	3

WILTSHIRE PREMIER LEAGUE

	P.	W.	D.	L.	F.	A.	Pts.
Westbury United	12	10	1	1	47	18	21
Swindon Town 'A'	14	9	3	2	52	29	21
Devizes Town	11	7	3	1	42	15	17
Warminster Town	9	7	1	1	30	17	15
Melksham Town	11	6	2	3	32	21	14
Swindon B.R.	12	6	1	5	31	17	13
Calne & H. Utd.	10	5	2	2	34	26	12
Chippenham Tn. Res.	15	5	2	8	37	36	12
Purton	11	5	0	6	22	20	10
Pinehurst	11	4	1	6	32	24	9
Wootton Bassett	7	3	3	1	22	16	9
Frome Tn. Res.	13	4	1	8	31	43	9
Chippenham Utd. Res.	16	3	1	12	24	58	7
Bulford Utd.	12	3	1	8	28	66	7
Spencer Moulton	12	0	0	12	10	68	0

LEAGUE—DIVISION III

	P.	W.	D.	L.	F.	A.	Pts.
Bury	22	14	2	6	32	16	30
Southampton	22	12	6	4	60	39	30
Coventry City	22	11	5	6	40	27	27
Grimsby Town	22	10	7	5	47	34	27
Norwich City	21	11	5	5	41	30	27
Bournemouth	22	12	3	7	42	36	27
Shrewsbury Town	21	10	6	5	54	32	26
Queen's Park Rangers	22	9	6	7	37	26	24
Newport County	21	10	3	8	40	37	23
Colchester United	22	9	5	8	39	39	23
Halifax Town	21	9	5	7	28	30	23
Brentford	21	9	4	8	39	33	22
Barnsley	22	8	6	8	31	30	22
Swindon Town	22	9	4	9	32	38	22
York City	22	7	7	8	29	32	21
Port Vale	21	9	2	10	32	40	20
Bradford City	21	6	6	9	32	37	18
Tranmere Rovers	22	6	5	11	37	39	17
Southend United	21	7	2	12	34	42	16
Reading	21	5	5	11	40	40	15
Chesterfield	21	7	1	13	34	49	15
Wrexham	22	6	3	13	34	54	15
Mansfield Town	21	5	4	12	37	55	14
Accrington Stanley	23	5	4	14	28	59	14

FOOTBALL COMBINATION—DIVISION II

	P.	W.	D.	L.	F.	A.	Pts.
Watford	19	14	1	4	59	29	29
Norwich City	16	12	2	2	49	20	26
Swindon Town	18	10	2	6	46	29	22
Fulham	16	10	1	5	46	24	21
Reading	18	9	3	6	36	31	21
Cardiff City	15	9	2	4	33	24	20
Queen's Park Rangers	18	9	1	8	29	39	19
Colchester United	18	8	2	8	49	41	18
Northampton Town	17	8	2	7	26	26	18
Bristol Rovers	16	8	1	7	41	37	17
Plymouth A.	18	6	5	7	38	38	17
Mansfield Town	16	5	5	6	27	28	15
Brentford	18	5	5	8	30	47	15
Notts County	16	6	2	8	33	38	14
Millwall	16	6	1	9	38	36	13
Shrewsbury Town	18	5	3	10	38	47	13
Crystal Palace	18	5	3	10	27	40	13
Aldershot	15	4	4	7	19	37	12
Coventry City	17	3	5	9	23	45	11
Gillingham	17	2	2	13	20	51	6

C. Dunn & Son

BUILDERS & DECORATORS

Alterations, Renovations, Conversions
Plumbers and Sanitary Engineers

503 CRICKLADE ROAD Tel. 2522

NOTTON'S CAFE

(Prop.: BRIAN NOTTON)

200 yards from Ground

RIGHT ON THE BALL

Also at Ogbourne St. George

County Ground Hotel

(Adjoining Football Ground)

FULLY LICENSED

ARKELL'S ALES at THEIR BEST

Mine Host—Mr. Geo. Baillie

Your Refreshments to-day are supplied by

WISE'S Catering Service

52 GODDARD AVENUE, SWINDON

Telephone 5562

Also at Majestic and Regal Ballrooms,
Coate Water and Town Gardens

High-class service for Weddings. Suppers

OUR VISITORS

		Ht.	Wt.	Previous Club	Birth Place
Poole (J.)	(G)	5. 8	11.0	—	Stoke-on-Trent
Raine	(RB)	5. 9	11.2	—	Stoke-on-Trent
Sproson	(LB)	6. 0	12.0	—	Stoke-on-Trent
Leake	(RH)	5.11	12.7	—	Stoke-on-Trent
Ford	(CH)	6. 0	12.0	Stoke City	Stoke-on-Trent
Miles	(LH)	5. 9	10.7	—	Stoke-on-Trent
Jackson	(OR)	5. 7	10.7	Liverpool	Walton/Thames
Steele	(IR)	5. 7	11.0	—	Stoke-on-Trent
Poole (H.)	(CF)	5. 8	11.0	—	Stoke-on-Trent
Barnett	(IL)	5. 9	10.7	—	Stoke-on-Trent
Portwood	(OL)	5. 8	11.0	Preston	Preston

On the last occasion the two clubs met at the County Ground the result was a 0—0 draw.

GODDARD & Co.

Wholesale and Retail

WINE, SPIRIT, BEER
AND CIDER MERCHANTS



9 REGENT STREET, SWINDON

Telephone 2415



Also at

4 WINGATE PARADE, SWINDON

We are your MAIN DEALER for
VAUXHALL and JAGUAR cars
BEDFORD Vans and Trucks
Etc.

Any make of Car or Truck
supplied - Used Vehicles a
specialised part of our
business.



SKURRAY'S

SWINDON

Telephone: 2266

Sporting appeal...

AT

STRANGE'S GARAGES

WOOTTON BASSETT (Telephone 216)
AUSTIN • STANDARD • TRIUMPH • VESPA

Sportscars new and used (as well as
all the other kinds) and
outboard motors for your
holidays afloat.

Swindon Bacon Curing Co. Ltd.

*Specialists in
Bacon, Pork & Cooked Ham*

50 FLEET STREET
SWINDON

Telephone: 2122

ATTD. 7.9

WARNES (Swindon) Ltd.

ELECTRICAL CONTRACTORS
RADIO AND TELEVISION

Contractors to:
SWINDON TOWN FOOTBALL CLUB

51/52 COMMERCIAL RD., SWINDON
'Phone 6486/6694

160 COUNTY RD., SWINDON
'Phone 6346/7

9 SWINDON ST., HIGHWORTH
'Phone 379

HALF-DAY EXCURSION BOOKINGS

Every Wednesday
to

LONDON
11/3

from SWINDON JUNCTION
Depart 1.8 p.m. and 4.5 p.m.

Return from Paddington 6.35, 8.5,
9.25, 9.50 or 11.50 p.m. the same day.

BRITISH RAILWAYS

Western Region

MILLS & MERR

H
O
U
S
E
F
U
R
N
I
S
H
E
R
S

SWINDON TOWN v. PORT VALE

RIGHT WING

SWINDON TOWN
Colours: RED SHIRTS, V

Burton

Higgins (2)

Fountain (4)

Mellor (5)

Darcy (7) Marshall (8) Layne (9)

Referee:

Mr. C. W. Kingston
(Newport)



Portwood (11) Barnett (10) Poole, H. (5)
Miles (6) Ford (5)

Sproson (3)

Poole, J.
PORT VALE

LEFT WING

These teams are subject

16-17 BRIDGE ST. S

W. B. CARTER

Newsagent, Tobacconist and Confectioner

Large selection of Boxes of Chocolates
always in stock

CORONA, TIZER, DRINKS, Etc.

Agents for Wall's Ice Cream

188/190 FERNDAL RD., SWINDON

Telephone: 3089

BLUNSDON ABBEY CARAVANS

We provide you with the following
A Site anywhere in Britain
Any N.C.C. Approved Make of Caravan
A means of saving £500 in a very short
time.

Ring BLUNSDON 281 and we will
collect you within 20 miles of
Swindon or catch a Cheltenham Bus
from Gaumont Cinema (to Lloyds Gar-
age). We open 7 days a week. Dawn
to Dusk. Sundays included.

YOU are a ROBINS SUPPORTER
 why not join
504 COMPANY R.A.S.C. T.A.
and LAD R.E.M.E. T.A.
 Prospect Place T.A. Centre
 Old Town, Swindon
 and become
 Twice a Sportsman
 by
 SUPPORTING
 THE TERRITORIAL ARMY

TD. 7.716

FERRICKS LTD.

UPHOLSTERERS • REMOVALS

SALE
 SWINDON TOWN
 RED SHIRTS, WHITE SHORTS

Kick-off 2.15 p.m.

LEFT WING

Burton
 Bingley (3)
 Mellor (5) Woodruff (6)
 Payne (9) Gauld (10) Hoskins (11)

Linesmen:

Red Flag—
 Mr. W. Johnston-Wilson
 (Malvern)

Yellow Flag—
 Mr. D. H. Counsell
 (Bristol)

Poole, H. (9) Steele (8) Jackson (7)
 Ford (5) Leake (4)

Raine (2)

Poole, J.
 SPORT VALE

3

are subject to alteration RIGHT WING

ST. SWINDON PHONE 5365

Haskins Garage

Sales : WROUGHTON : Service
 263

AUSTIN MORRIS
 LAND ROVER ROVER

SWINDON'S NEW SNACK
 AND GRILL BAR

HARLEQUIN

90 VICTORIA ROAD, SWINDON
 Open Daily 8.30 a.m. - 9.0 p.m.
 The Best Draw Home or Away!

THE PLESSEY COMPANY Ltd.

After years of achievement have great
 expansion plans for the future.

TECHNICAL STAFF
CLERICAL STAFF
MANUAL WORKERS

are essential for this progress.

Interested persons please apply to the
 Personnel Department.

Garrard
 for preference

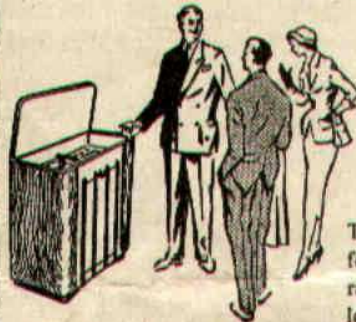

There is a preference
 for Garrard equipped
 radiograms. A closer
 look at the new

Garrard models and the reason for such preference
 becomes obvious. The buying public recognises
 superior sound reproduction, and knows that the Garrard
 autochange and pick-up are kindest to both
 standard and microgroove records.

The finest record-playing equipment in the world



THE GARRARD ENGINEERING AND MANUFACTURING CO LTD
 Swindon Wilts England

"DO IT YOURSELF"

BAYNES (SWINDON) TIMBER Co. Ltd.

County Works, County Road, Swindon
 Tel. 4112/3

"THE PERFECT CENTRE"

for all "do-it-yourself" enthusiasts.
 Call, write, phone your requirements:
 Hardwoods, softwoods, moulding, ply-
 wood, Formica and Perkthorp, etc., all
 cut to your given sizes.

"IF WE HAVEN'T GOT IT — WE'LL GET IT!"
 Comprehensive catalogue sent on request
 One minute from the Ground

ONE QUALITY ONLY — THE BEST!
FRESH SUPPLIES DAILY

York Road Fisheries
SWINDON

WET, DRY or FRIED Tel.: 3680

DEMPSTER ENTERPRISES, offer a modern fleet of 4 and 6 seater self-drive hire cars, for your pleasure and convenience. For advance bookings apply: -

Dempster Enterprises
4 MILTON ROAD, SWINDON
Tel. 2539 Ext. 4

Rent your TV - Washing Machines
Spin Dryers - Electrical Installations
from

D. V. HOLLAMBY LTD.
138 High St. Wootton Bassett, Wilts.
Telephone 295
ALL LEADING MAKES IN STOCK

WELL SAVED!
INVEST - WITH SECURITY AT

7% p.a.

Send for Brochure to
The Secretary,
VICTORIA FINANCE COMPANY,
77 Commercial Road. Swindon 5238/9

SUPPORTERS' CLUB NOTES

Quite a lot of publicity has been given recently to the "falling-off" of attendances at football matches throughout the country. The Press writers have devoted considerable space to this theme, and there have been television and radio programmes on the same subject.

In a recent television programme numerous factors were suggested—and those appearing seemed unanimous that the scarcity of outstanding stars is probably one of the main reasons.

That being so it appears that a suggestion to play League matches on a Sunday afternoon would not be a permanent means of restoring support, and would have the detrimental effect of causing work for police, transport workers and others who, otherwise, would be free.

Rather the solution would appear to be to try to raise the standards of the game and to discover the stars who are said to be missing.

We were speaking to a former player, who undoubtedly could have been classed in this category, and, rather surprisingly, he attributed the absence of outstanding players at the present time to the fact that all players get more coaching nowadays. This, he said, has not only a "levelling-up" but also a "levelling-down" effect, and,

IF YOU WANT SERVICE, CONSULT . . .

Carter Bros.

80 COMMERCIAL ROAD, SWINDON

For
ELECTRICAL, RADIO AND TELEVISION
SALES AND SERVICE

Tel.: Swindon 5032 and Wootton Bassett 471

BE A GOOD SPORT

SHOP AT

Ron's Pet Stores
RODBOURNE ROAD and
CRICKLADE ROAD

Poultry Foods - Fresh Dog Meat

THE Tel. OXFORD 2860

Oxford Asphalt Co.

Asphalt & Flexible Roofing Contractors
also Coloured Asphalt Flooring

77a ST. CLEMENTS STREET, OXFORD

Howard Autos, Swindon's Main Cotton Motor Cycle distributors always have a good selection of guaranteed used cars for you to choose from.

HOWARD AUTOS

3 WELLINGTON ST., SWINDON
Tel. 6603

SATURDAY SUMMARY — DECEMBER 12th

Reserve Team v. Cardiff City

Chandler; Lyons, Thompson; Morgan, Chamberlain, Tilley;
Corbett; Marshall, Layne, Woolford, Stephens.

Result: Draw 3—3. Scorers: Layne, Marshall (2).

★ ★ ★

Hellenic League Team v. Chipping Norton

Ayres; Wollen, Trollope; Jackson, Prosser, Owen; Bates, Hunt,
Woodruff, Hoskins, Gardiner.

Result: Won 5—0. Scorers: Woodruff (3), Bates (2).

★ ★ ★

Wilts. Premier League Team v. Purton

Saysom; Marks, Puffett; Reeves, Hawkins, Morris; Skull, Richards,
Davies, Hobbs, Wall.

Result: Won 2—0. Scorers: Richards, Skull.

★ ★ ★

'B' Team v. Trinity Methodists

Grey; Newton, Miles; Robinson, Moncrieff, Findlay; Kilby, Cousins,
Sainsbury, James, Pflieger.

Result: Won 4—3. Scorers: Sainsbury (2), Cousins, Pflieger.

★ ★ ★

Junior Team v. Walcot

Hudd; Newman, Brown; Wall, Smart, Westlake; Hayter, Head,
Shergold, Walsh, Morgan, A.

Result: Won 12—2. Scorers: Shergold (4), Morgan (2), Walsh (2),
Smart (2), Hayter, Head.

FIXTURES AND RESULTS TO DATE

DIVISION III

Aug.	22	Q.P.R.	(a)	0-2
	26	Barnsley	(h)	1-1
	29	Bradford C.	(h)	5-3
Sept.	3	Barnsley	(a)	3-0
	5	Coventry C.	(a)	1-3
	9	Grimsby T.	(h)	3-2
	12	York C.	(h)	1-1
	15	Grimsby T.	(a)	0-3
	19	Bury	(h)	1-0
	23	Wrexham	(h)	4-1
	26	Chesterfield	(a)	3-1
	30	Wrexham	(a)	2-1
Oct.	3	Newport C.	(h)	1-0
	7	Accrington S.	(h)	0-1
	10	Southampton	(a)	1-5
	12	Accrington S.	(a)	1-3
	17	Reading	(h)	0-4
	24	Shrewsbury T.	(a)	0-3
	31	Halifax T.	(h)	1-1
Nov.	7	Norwich C.	(a)	2-3
	14	Walsall	(h)	2-3
	21	Colchester U.	(a)	0-0
	28	Southend U.	(h)	2-0
Dec.	12	Port Vale	(h)	2-3
	19	Q.P.R.	(h)	2-3
	26	Bournemouth	(a)	2-3
	28	Bournemouth	(h)	2-3
1960				
Jan.	2	Bradford C.	(a)	0-1
	9	Brentford	(h)	0-1
	16	Coventry C.	(h)	2-0
	23	York C.	(a)	0-1
	30	Mansfield T.	(a)	0-1
Feb.	6	Bury	(a)	3-0
	13	Chesterfield	(h)	1-1
	20	Newport C.	(a)	0-3
	27	Southampton	(h)	0-3
Mar.	5	Reading	(a)	0-3
	12	Shrewsbury T.	(h)	0-3
	19	Southend U.	(a)	3-2
	26	Norwich C.	(h)	3-1
Apr.	2	Brentford	(a)	1-1
	9	Colchester U.	(h)	1-1
	15	Tranmere R.	(a)	
	16	Halifax T.	(a)	
	18	Tranmere R.	(h)	
	23	Mansfield T.	(h)	
	30	Port Vale	(a)	

FOOTBALL COMBINATION

Northampton T.	(h)	3-0
Gillingham	(a)	1-2
Shrewsbury T.	(a)	1-1
Coventry C.	(h)	4-0
Q.P.R.	(a)	2-4
Gillingham	(h)	7-2
Fulham	(a)	2-5
Bristol R.	(a)	2-3
Aldershot	(a)	3-0
Colchester	(h)	3-1
Brentford	(a)	2-0
Mansfield T.	(h)	3-0
Crystal P.	(a)	3-1
Norwich C.	(h)	1-2
Plymouth A.	(a)	2-1
Notts County	(h)	3-2
Reading	(a)	1-2
Dec. 5 Cardiff C.	(h)	3-3
Colchester U.	(a)	
Millwall	(h)	
Millwall	(a)	
Shrewsbury T.	(h)	
Watford	(a)	
Coventry C.	(a)	
Watford	(h)	
Q.P.R.	(h)	
Fulham	(h)	
Aldershot	(h)	
Mansfield T.	(a)	
Crystal P.	(h)	
Norwich C.	(a)	
Plymouth A.	(h)	
Notts C.	(a)	
Reading	(h)	
Cardiff C.	(a)	
Bristol R.	(h)	
Brentford	(h)	
Northampton T.	(a)	

The Rendezvous of all Sportsmen . . .

THE CROWN INN

(Host: Frank Plyer)

Arkell's Best Ales : Fully Licensed
Snacks, etc.

STRATTON ST. MARGARET Tel. 2339

SUPPORT YOUR HOME

CIVIL DEFENCE

Plays a vital part in saving lives.

Particulars:

CIVIC OFFICES, SWINDON

WIN OR LOSE!

THE FOOD IN THE

China

Restaurant

IS BEST

107 COMMERCIAL ROAD

SWINDON 6888

Open Daily 12.0 a.m. - 11.30 p.m.
For all Chinese and English Dishes

Supporters' Club Notes (continued)

while faults of some players may be eliminated, so are individual ideas and in some cases outstanding ability, in order to produce a general pattern which often has resulted in mediocrity.

He used as examples, some former Swindon players, omitting Harold Fleming, who he said, was such a law to himself that he could not be used as a criterion in any event. He pointed out, however, that such goal-scoring wingers as Bert Denyer, Bert Davies, Frank Peters and Eddie Jones would always concentrate on attack, attack and more attack, and, as inside forwards, cited such players as Jack Johnson and Joe Eddleston, who always played as though to score two goals themselves was better than preventing their opponents from getting one.

As a further illustration he asked four members of the company which match at the County Ground they regarded as outstanding of late. All agreed on the Bradford City match which ended 5-3, and he emphasised that, when teams, generally, realise that attacking football is the most interesting to watch, supporters will return.

Holders of lucky programmes on 28th November were:— No. 395, Mr. T. Burgess, 7 Sanford Street, Swindon. No. 999, Not claimed.

COATE GARAGE



THE ALCOHOL FUEL

REPAIRS
SERVICING
TYRES



OVERHAULS
REBORING
WELDING

Props.: E. V. & W. H. Mattick

MARLBOROUGH ROAD, SWINDON

'Phone: Stratton St. Margaret 3152

NEWELL'S AUTO SALES

B.M.T.A.

USED CAR SPECIALIST



49 SWINDON ROAD
Stratton St. Margaret, Swindon

Typewriters
from £10

FULLY GUARANTEED

**DOBELL SHEARMAN
& CO. LTD.**

26 HIGH ST. & 33 FARINGDON RD.,
SWINDON Telephone 2312

**JESMOND HOUSE HOTEL
Highworth**

A.A. R.A.C.
(5 miles from Swindon on A 361)

Superb Food until 10.30 p.m.
First Class Accommodation
Club Cocktail Bar

Telephones: HIGHWORTH 364 - 241

KEY OF THE BOARD

A—Fulham	v.	Tottenham H.
B—Luton Town	v.	Newcastle U.
C—Nottingham F.	v.	Manchester U.
D—Huddersfield	v.	Bristol C.
E—Ipswich T.	v.	Charlton A.
F—Leyton O.	v.	Scunthorpe
G—Lincoln	v.	Rotherham
H—Barnsley	v.	Queen's Park Rangers
I—Chesterfield	v.	Norwich C.
J—Grimsby	v.	Bury
K—Barrow	v.	Hartlepoons
L—Darlington	v.	Notts. C.
M—Gillingham	v.	Crewe
N—Northampton	v.	Stockport

A. DUNMORE

**Off-Licence and General
Stores**

Arkell's B.B.B. Ales and Stout
Ace Minerals, Weston's Cider
Leading Brands of Wines and
Spirits.

60 RODBOURNE ROAD
Swindon 3224

*Don't buy a Car, Motor Cycle or Scooter
until you have seen the wide selection we
have to offer at*

**CORONATION
CAR SALES**

68 VICTORIA ROAD

Telephone: 6106

Spend your week-end evenings in the
CONTINENTAL BAR
at the

**WHITE HART
WROUGHTON**

Good Music - Buffet Snacks
Pleasant Atmosphere

"COAL!"
"COAL!"
"COAL!"

J. WILMER

ST. MARGARET'S ROAD, SWINDON
Telephone: 2535

MEET YOUR FRIENDS AT THE

Southbrook Inn

(Hosts: Mr. and Mrs. Jack Scutts)

FULLY LICENSED
CLINCH BEERS, ETC.

SOUTHBROOK STREET, SWINDON
Tel.: 5837

C. & M. LITTLE

FAMILY GROCERS AND
PROVISION MERCHANTS

The Shop for Good Value

190 COUNTY ROAD, SWINDON

CHRISTMAS GAMES . . .
FOOTBALL COMBINATION

SWINDON TN. v. MILLWALL

BOXING DAY, DECEMBER 26th Kick-off 2.15 p.m.

DIVISION III

SWINDON T. v. BOURNEMOUTH

MONDAY, DECEMBER 28th Kick-off 2.15 p.m.

**TO ALL LOCAL SPORTS
CLUBS**

•
It is quicker and cheaper
to WASH and DRY your
Football Clothes at

The Launderettes

at
59 WELLINGTON STREET

or
**186 VICTORIA ROAD
SWINDON**

*For High Class
Central Heating, Plumbing
Painting and Decorating
Electrical Installations
and Repairs*

NORTH WILTS

Sanitary & Heating
Co. Ltd.

NEWPORT ST., SWINDON

'Phone: 4201

Always at your service

L. BIBBY

For all Types, Rags, Iron and Metal,
etc. Spot Cash Paid. Please Telephone
2101 and our van will call.

THE PADDOCK, ERMIN STREET
STRATTON ST. MARGARET

The Rendezvous of all Sportsmen . . .

THE WHITE HOUSE

(Hosts: Mr. and Mrs. Stan Rider)

1 CORPORATION ST., SWINDON

We sell USHERS BEERS

SWINDON **2526**

CAN ALSO BE YOUR LUCKY NUMBER !!!

if you ring

HOLMES & LUCAS

14A REGENT STREET :: SWINDON

for all your

TELEVISION, RADIO AND ELECTRICAL REQUIREMENTS

LUCKY PROGRAMME

Please retain your programme. An announcement will be made at half-time of two numbers and the holders will be given a stand seat at the next Division of game. The persons who purchased the programmes bearing the winning numbers should call at the office after the game and claim their seats.

250

For all your requirements
Before and After the match

Hodgetts of Swindon

5 DROVE ROAD : Tel.: 4625
GROCERIES : SWEETS : CIGARETTES

HATTON'S NEWSAGENCY
A. J. D. WOODHOUSE & A. SMITH
Newsagents : Confectioners
Agents for Wessex School of Motoring
Main Booking Agents for Millers Coaches
BOOK YOUR COACH FOR PRIVATE PARTIES
OR FOR YOUR FOOTBALL OUTINGS

15 REGENT CIRCUS (NEAR G.P.O.)
Telephone Swindon 2731

Bell Bros.

(A. C. BELL)

Boot and Shoe Makers and Retailers

6 Regent Circus, Swindon

Tel.: Swindon 3297

R. G. & E. W. Reynolds

Family Grocers and Provision Merchants

Deliveries all Districts

34 Hunt Street, Swindon

Telephone: 2596

To be well shod—
is to be well dressed

Victoria Shoe Repairs

129 VICTORIA ROAD, SWINDON

First class materials and workmanship

Maylott Studios

For GROUP & SPORT Photographs

OFFICIAL PHOTOGRAPHER TO
SWINDON TOWN FOOTBALL CLUB

31 FARINGDON RD. Tel. 2792

24